New World Symphony
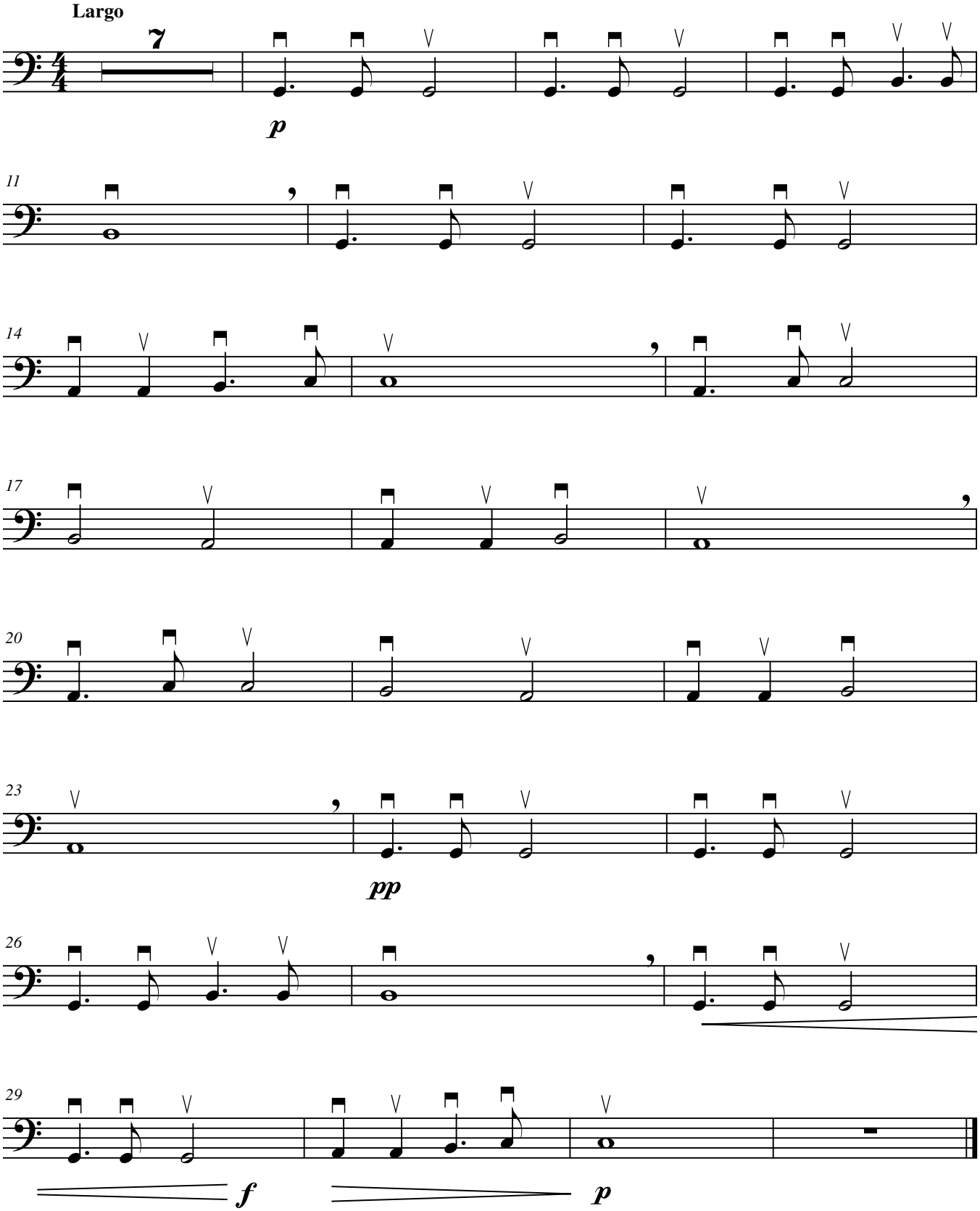
Dvořák